

**Exporting Certificated (IE)**

1. Once the certificate is downloaded by default for Encryption certificate is save to browser.(Fig 1.0)
2. Open Internet Explorer (IE).
3. Click Tools
  - a. Internet option

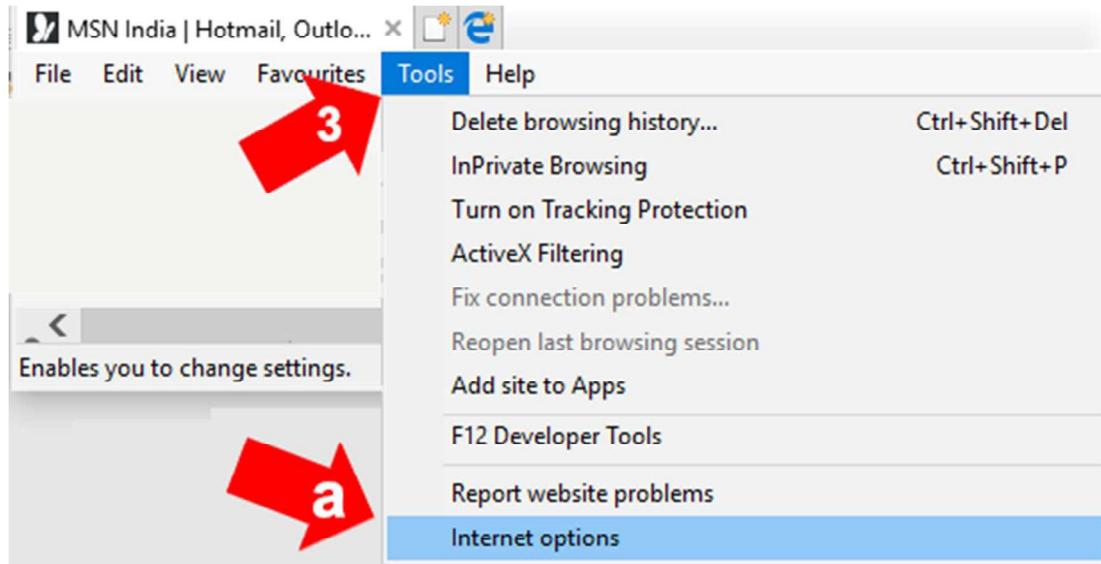

Fig 1.0

4. Click Content (Fig 1.1)
  - a. Certificates

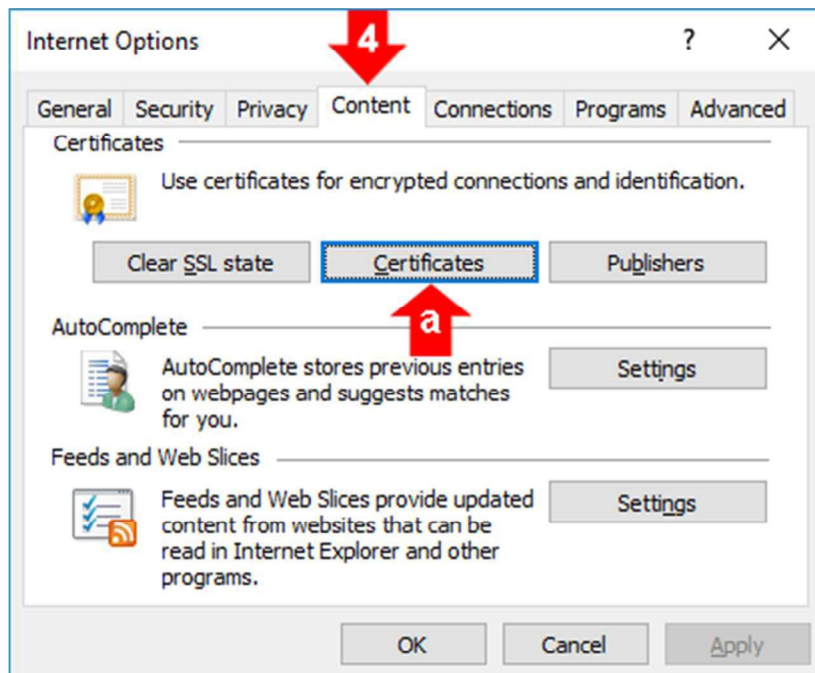

Fig 1.1

5. Select the certificate you want to Export and click Export. (Fig 1.2)

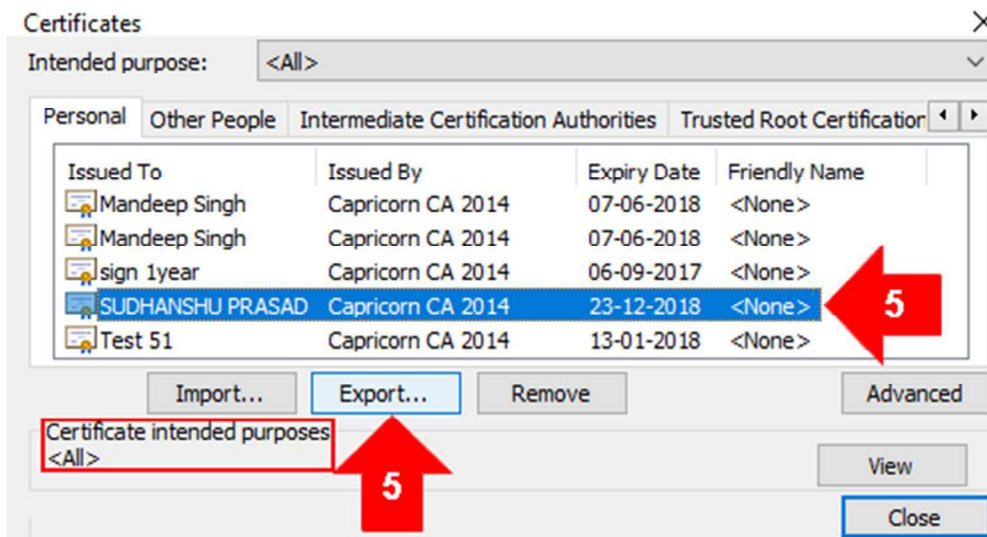

Fig 1.2

**NOTE → Choose “Certificate intended purpose <All>” This is to identify Encryption Certificate.**

6. Wizard will open, click next to continue. (Fig 1.3)

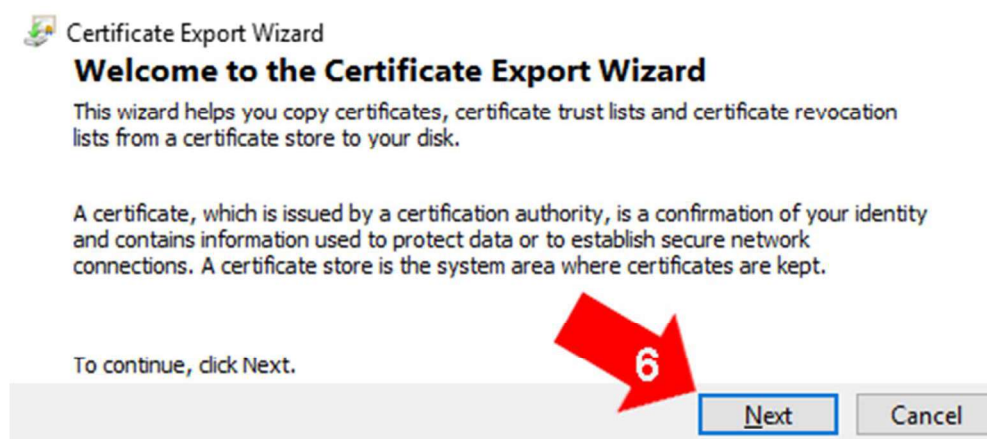

Fig 1.3

7. Choose “Yes, export the private key”. (Fig 1.4)
  - a. Click next



Fig 1.4

8. Select “Include all certificate in certificate path if possible” (Fig 1.5)
9. Select “Export all extended properties”
10. Select “Enable certificate privacy”
11. Click Next

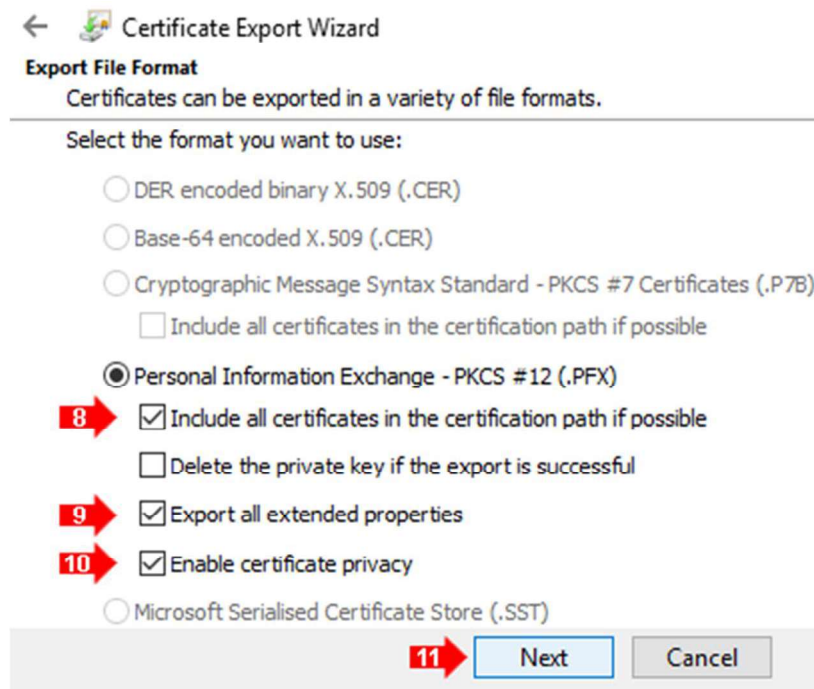

Fig 1.5

- 12. Provide the password and confirm the same. (Fig 1.6)
- 13. Click Next.



Fig 1.6

- 14. Browse the location where you want to export. (Fig 1.7)
- 15. Click Next.

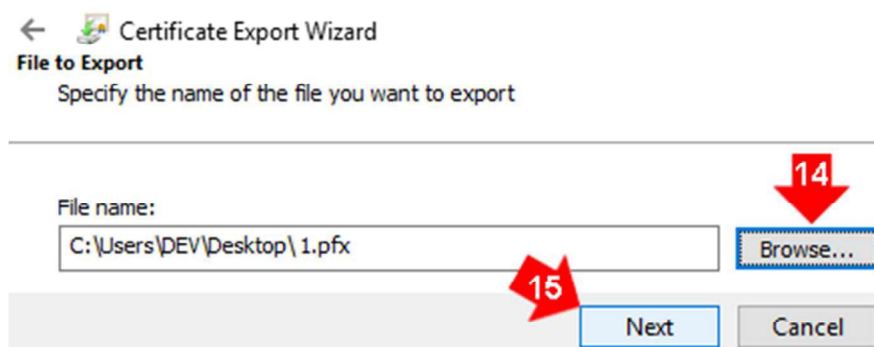

Fig 1.7

16. Click Finish. (Fig 1.8)

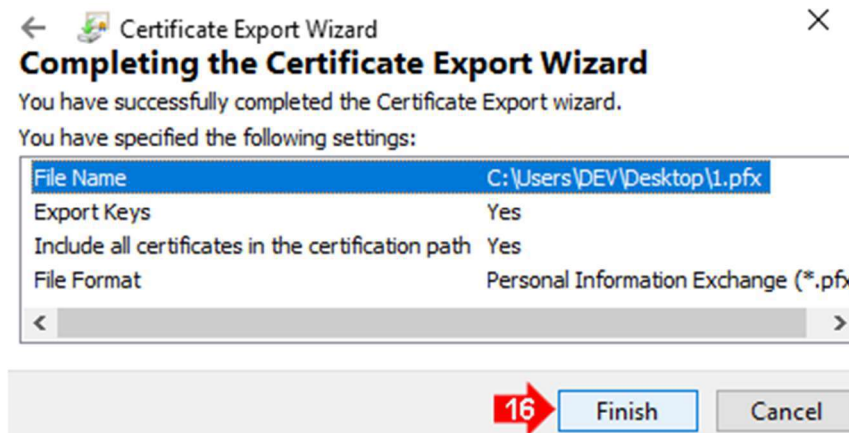

Fig 1.8

17. Click Ok once done. (Fig 1.9)

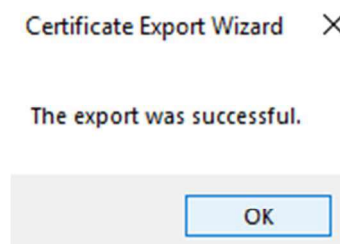

Fig 1.9

**NOTE → Once EXPORT is done user need to import the certificate to the desired USB Token**